

- Application boundary  
Site area: 0.56ha
- Other land in the ownership  
of the Applicant

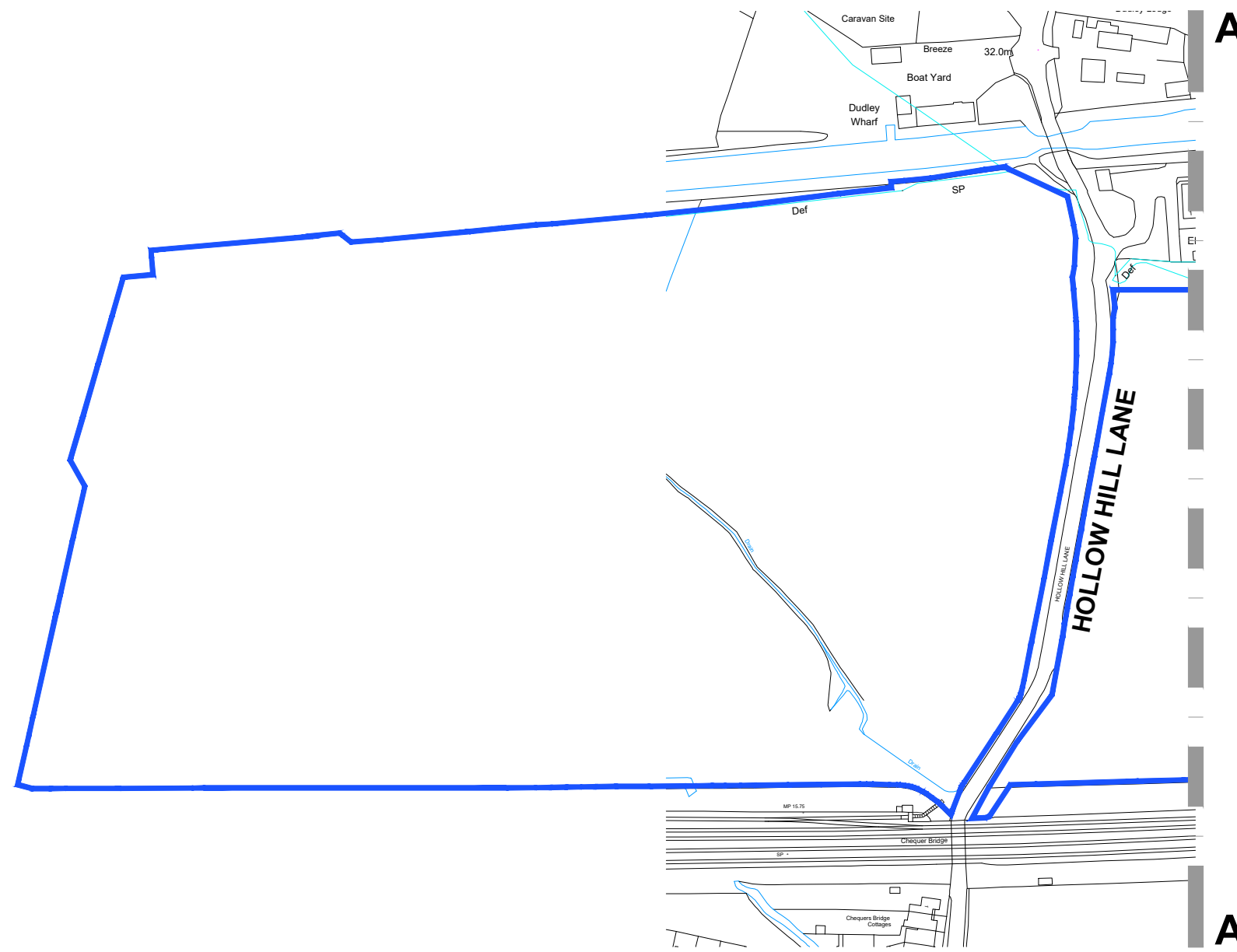

50m SCALE 1:2500

# PLANNING

Revisions

Job Title

PROPOSED CUBITT SUB-STATION

Location

THORNEY LANE BUSINESS PARK  
THORNEY LANE SOUTH, IVER

Drawing Title

SITE LOCATION PLAN

Date 28/11/24 Drawn

Scale 1:2500 @ A1 Checked

ALL DIMENSIONS TO BE CHECKED ON SITE.  
COPYRIGHT & INTELLECTUAL PROPERTY RIGHTS REMAIN WITH LANGLEY HALL ASSOCIATES LTD

**LHA** Royal Station Court, Twyford  
Reading, Berkshire, RG10 9NF  
Tel: 0118 932 0980  
e-mail: architecture@langley-hall.co.uk

Dwg no. 5760-PL-400 Revision



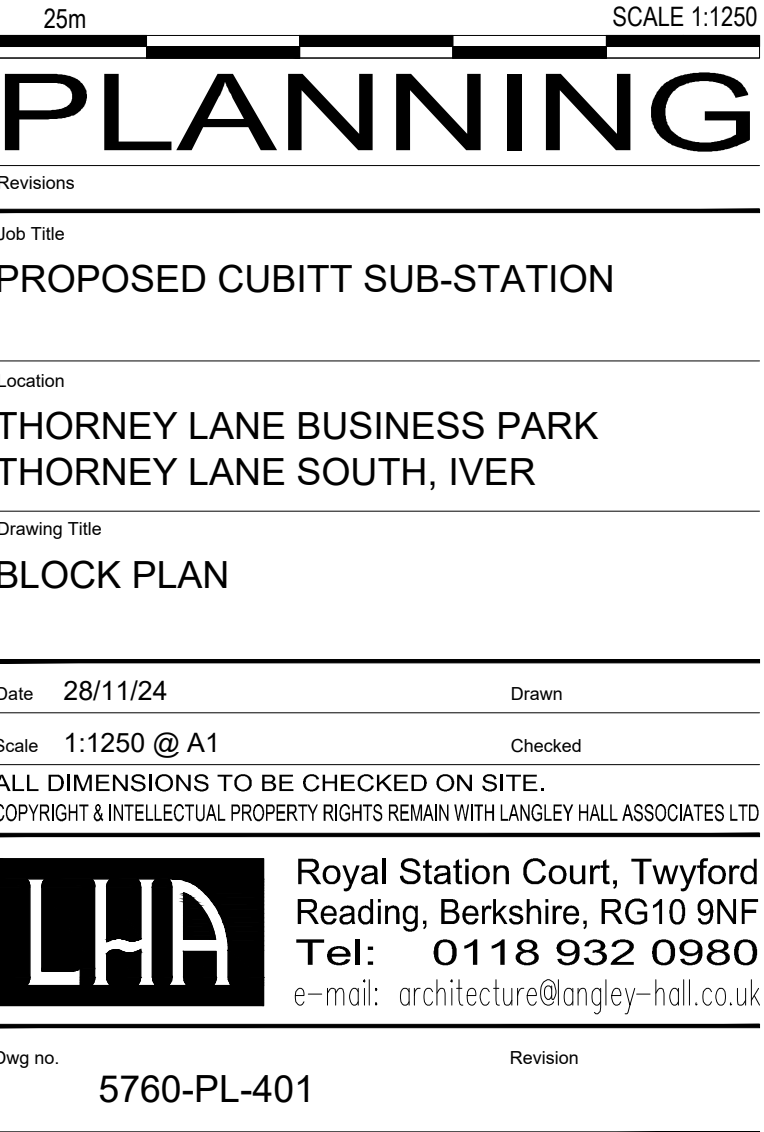

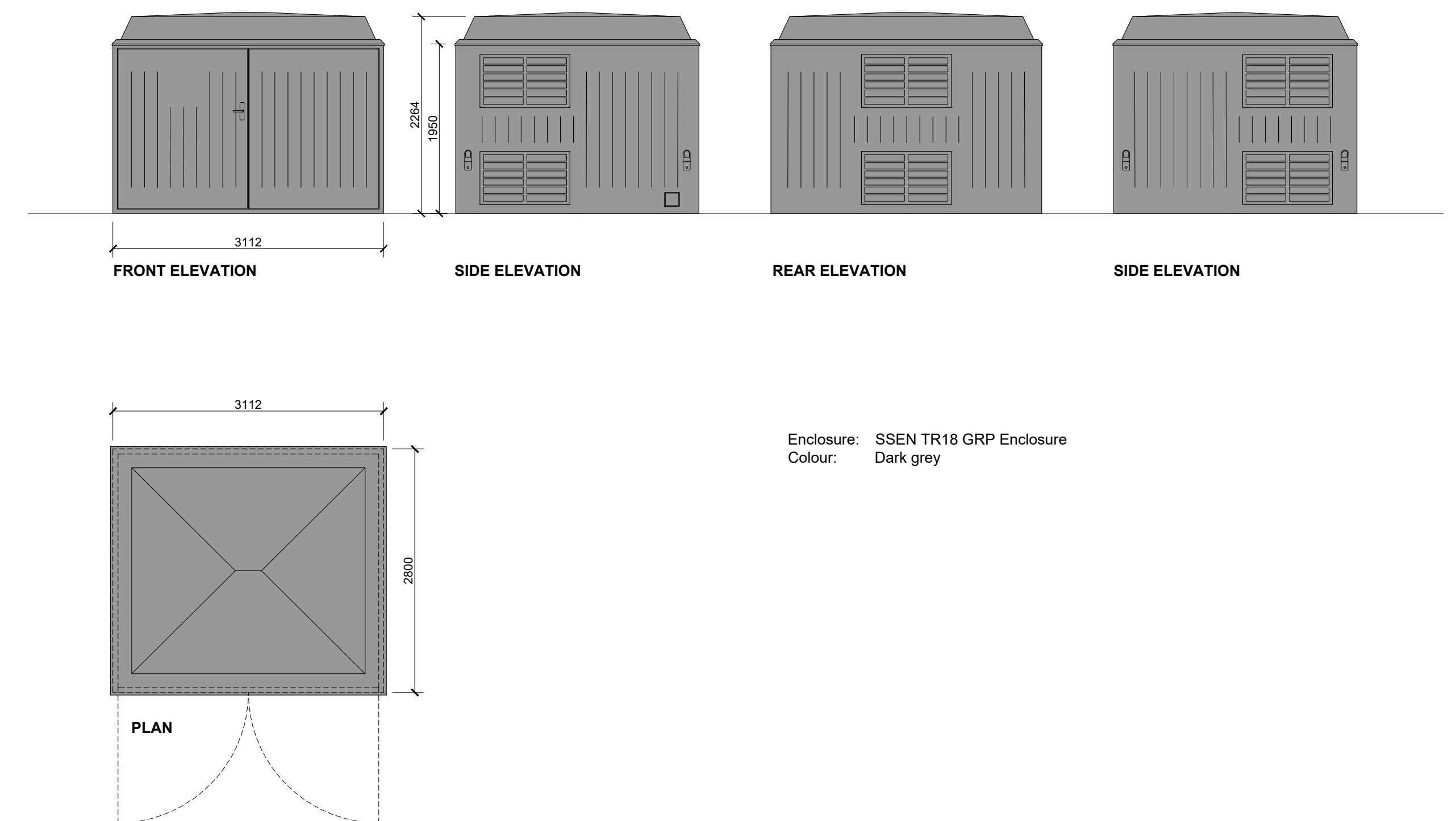
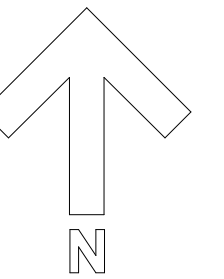
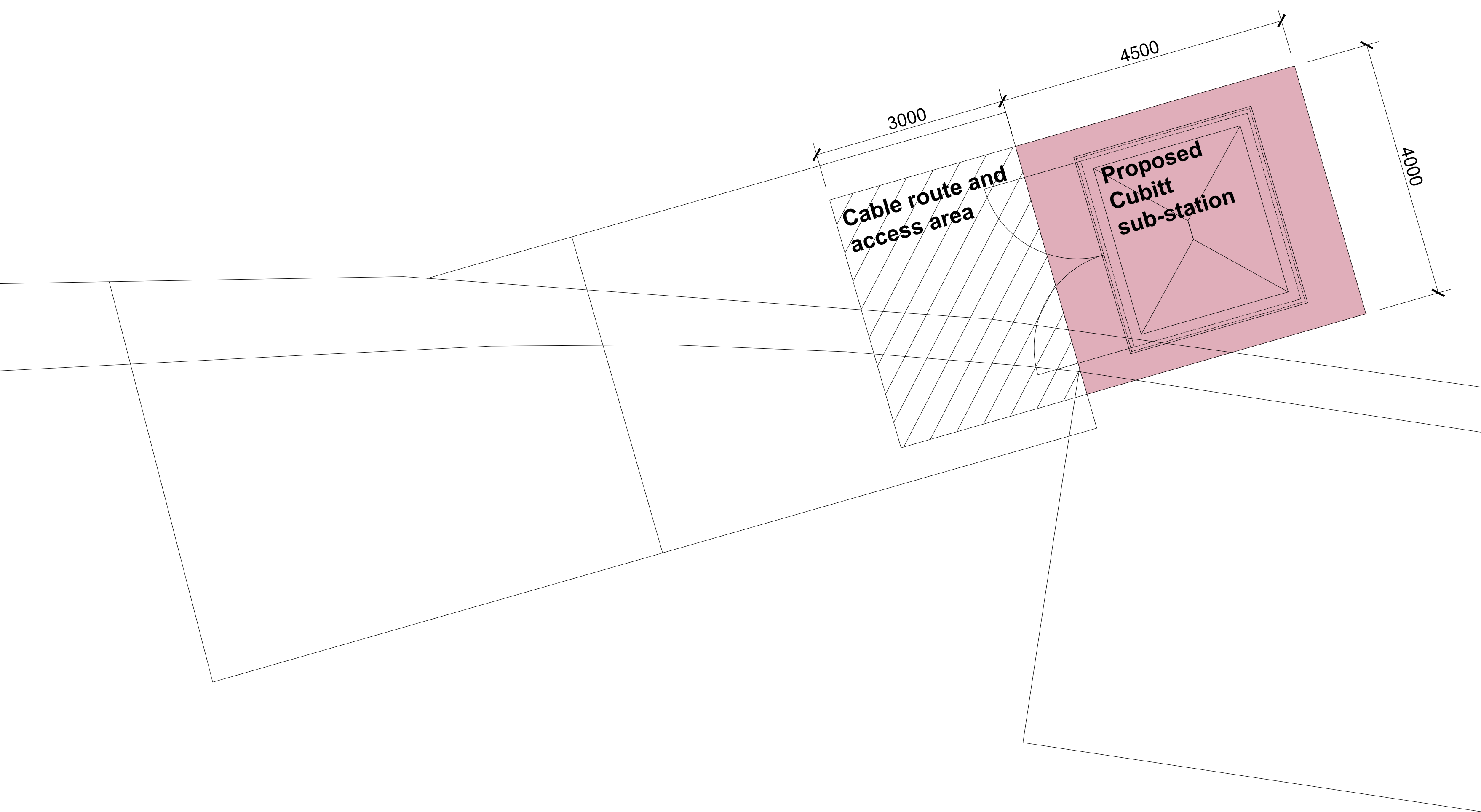

## SITE PLAN

Scale 1:50

## TYPICAL SUB-STATION ENCLOSURE PLAN AND ELEVATIONS

Scale 1:50



# PLANNING

## Revisions

Job Title

## PROPOSED CUBITT SUB-STATION

Location

THORNEY LANE BUSINESS PARK  
THORNEY LANE SOUTH, IVER

Drawing Title

### GENERAL ARRANGEMENT DRAWING

Date 28/11/24

awn

Scale 1:50 at A1

checked

ALL DIMENSIONS TO BE CHECKED ON SITE.

COPYRIGHT & INTELLECTUAL PROPERTY RIGHTS REMAIN WITH LANGLEY HALL ASSOCIATES LTD



**Royal Station Court, Twyford**  
Reading, Berkshire, RG10 9NF  
**Tel: 0118 932 0980**  
e-mail: [architecture@angley-hall.co.uk](mailto:architecture@angley-hall.co.uk)

Dwg no.

5760-PL-402

vision